

ELEVATIE PERETE PSC 3 AX 1/A - H - COFRAJ

scara 1:50

SECTIUNE A - A COFRAJ

scara 1:50

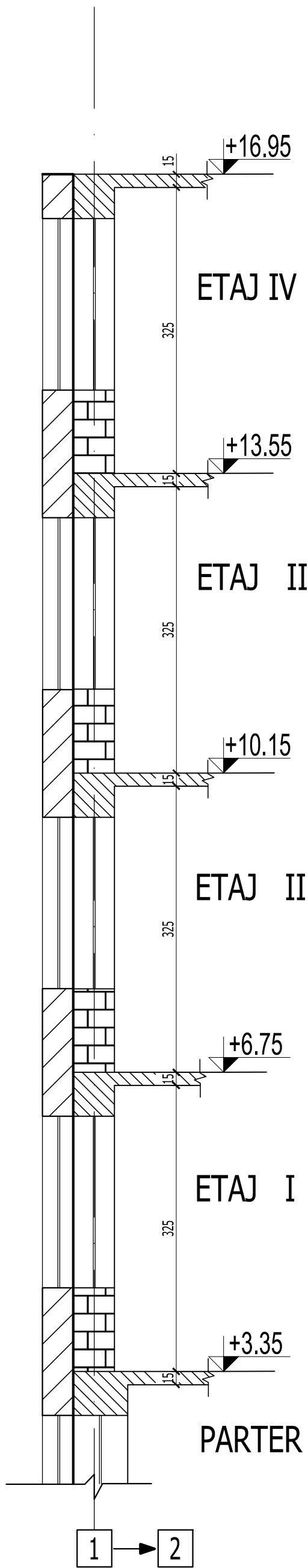

SECTIUNE B - B COFRAJ

scara 1:50

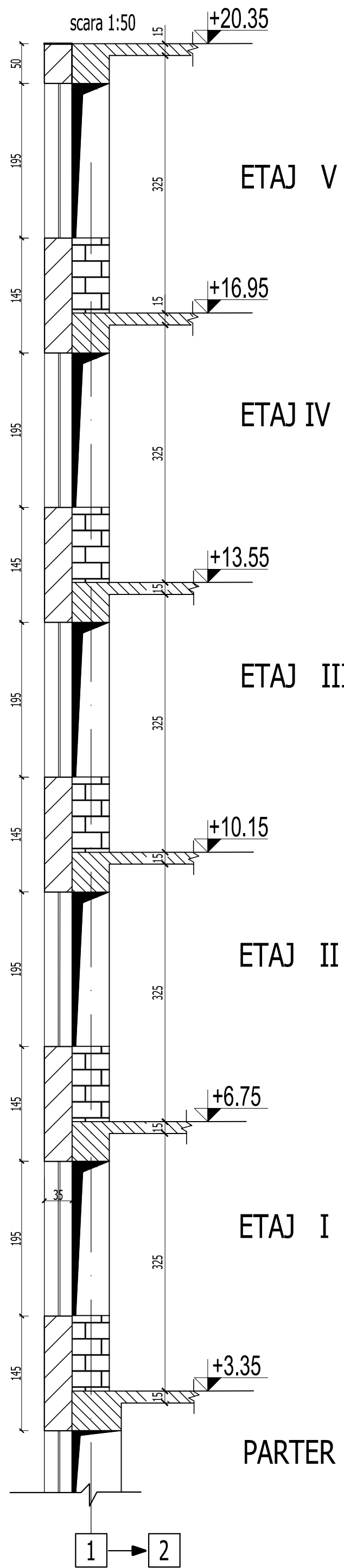

SECTIUNE C - C COFRAJ

scara 1:50

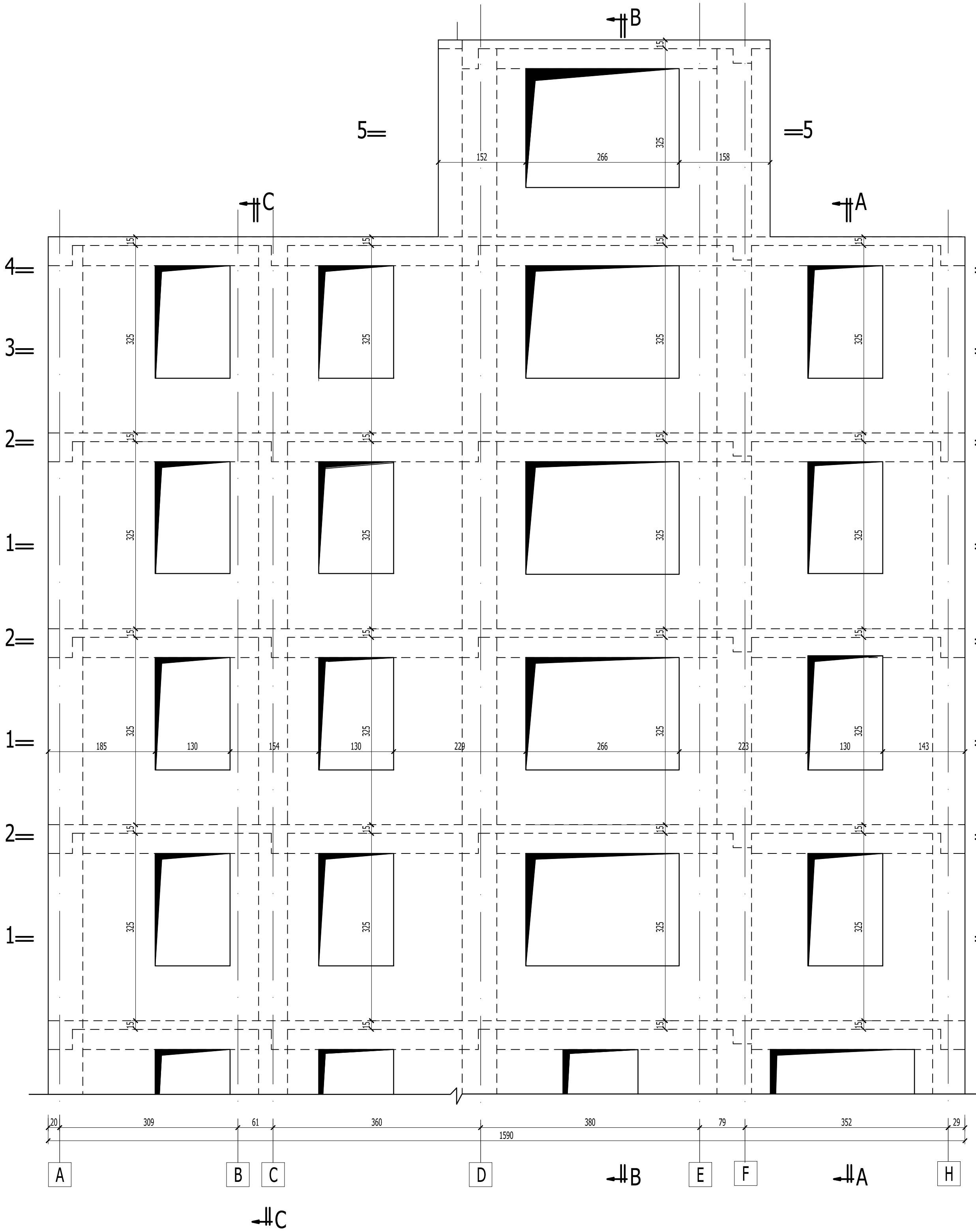
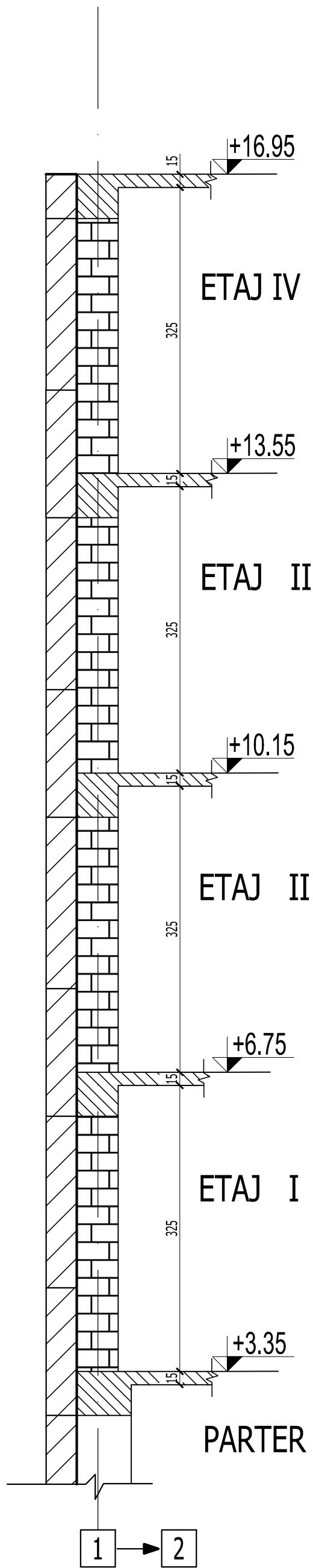

ETAJ V

ETAJ IV

ETAJ III

ETAJ II

ETAJ I

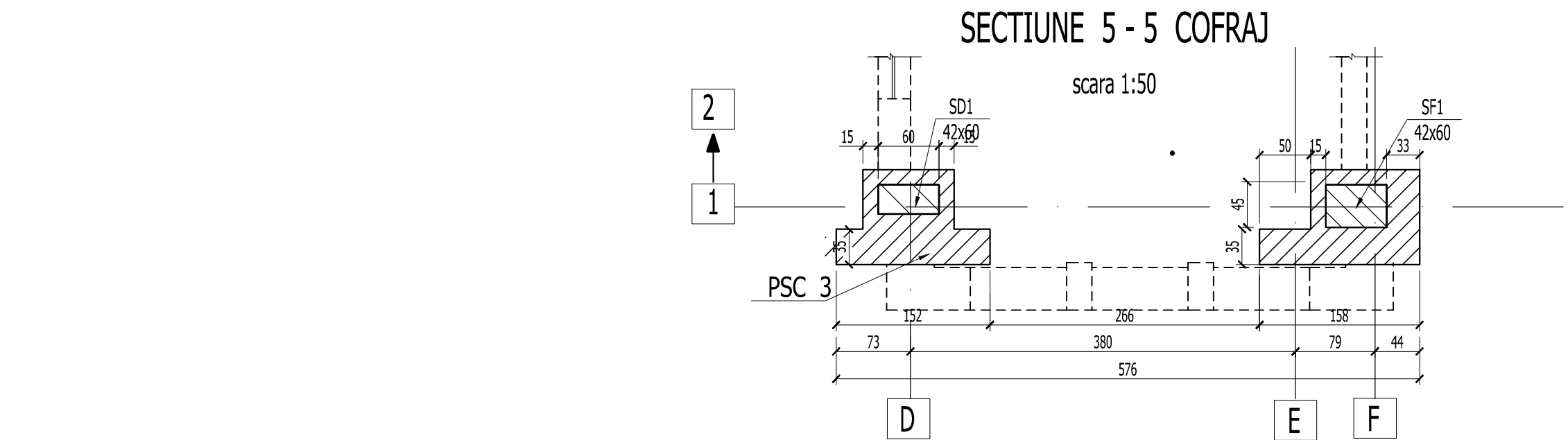

SECTIUNE 4 - 4 COFRAJ

scara 1:50

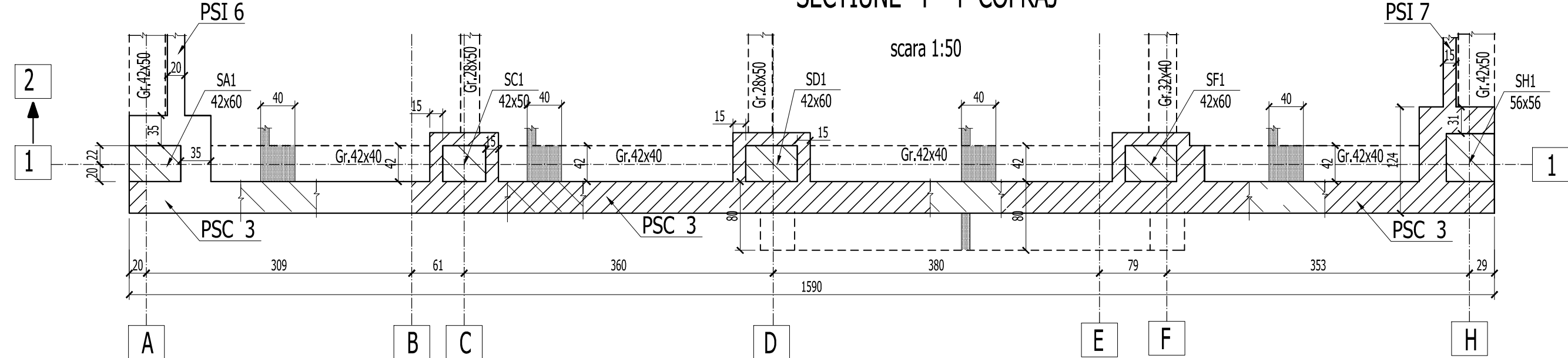

SECTIUNE 3 - 3 COFRAJ

scara 1:50

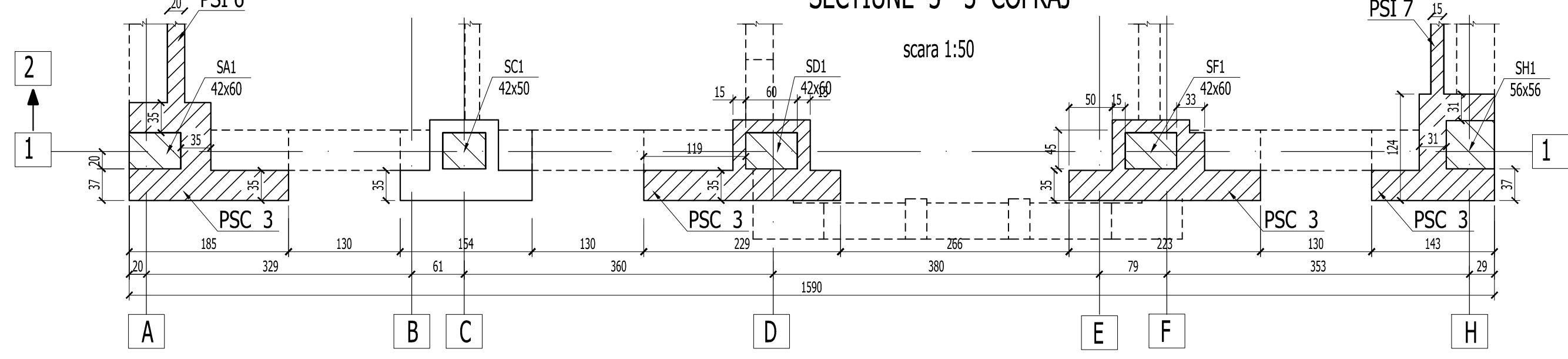

SECTIUNE 2 - 2 COFRAJ

scara 1:50

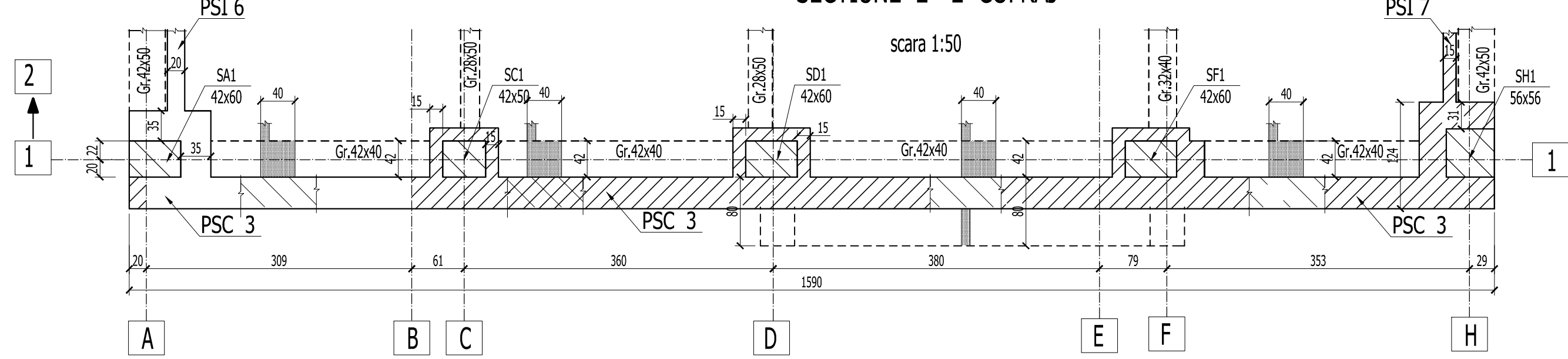

SECTIUNE 1 - 1 COFRAJ

scara 1:50

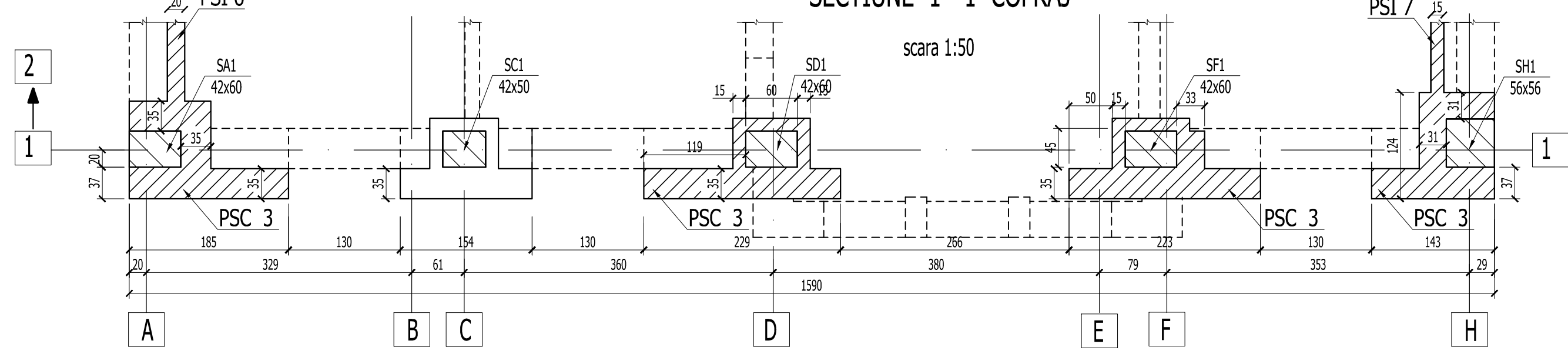

1. Acoperirea cu beton si suprapunerea barelor pentru innadire in conformitate cu STAS 10107/0-90.
2. Barele se vor fasona numai dupa verificarea in teren a dimensiunilorefective ale peretilor, stalpilor si grinzilor existente.
3. Cotele etrierilor sunt date la interior.
4. Barele de armatura se vor innadi cu sudura prin petrecere pe o lungime de 20d. Se vor innadi maxim 2 bare intr-o sectiune.
5. Pregatirea suprafetei betonului existent se va face prin buciardare cu ciocan cap buciarda. Dupa buciardare se va uda din abundenta betonul existent.

BETON EGALIZARE : C4/5 (Bc5)
BETON ARMAT IN GRINDA DE FUNDATIE : C20/25 (Bc25)
BETON IN PERETI (PSC SI PSI) : C25/30 (Bc30)
ARMATURA : OB37, Pc52

Acest plan se va cita impreuna cu planurile:
- R/13 - Plan cofraj fundatii si sectiuni
- R/23 - Elevatie si sectiuni perete structural PSC 3. Subsol si parter. Plan cofraj
- R/24 - Elevatie si sectiuni perete structural PSC 3. Subsol si parter. Plan armare
- R/26 - Elevatie si sectiuni perete structural PSC 3. Plan armare

VERIFICARE	Ing. M. Radu		A1, A2	.../.../2011	
	NUME	SEMNRATURA	CERINTA	REFERAT NR./ DATA	
PROIECTANT DE SPECIALITATE: S.C.PROCEMA Engineering S.R.L. J40/7712/2004			BENEFICIAR: PRIMARIA MUNICIPIULUI BUCURESTI	Proiect: MB 8842 / 2010	
SPECIFICATIE	NUME	SEMNRATURA	SCARA 1:50	PROIECTARE LUCRARI DE CONSOLIDARE IMOBIL DE LOCUIRE DIN Bld. M. JOZAFIMCAREN, Nr. 39, SECTOR 5, BUCURESTI	Faza: P.T. + D.E.
SEF PROIECT	Ing. N. Stamate			COP A ELEVATIE SI SECTIUNI PERETE STRUCTURAL PSC 3 AX 1 / A-H -PLAN COFRAJ-	Plansa: R/25
PROIECTAT	Ing. M. Costache		DATA: 2011		
DESENAT	Ing. A. Pruna				